

SINK AND WATER FOUNTAIN DETAILS

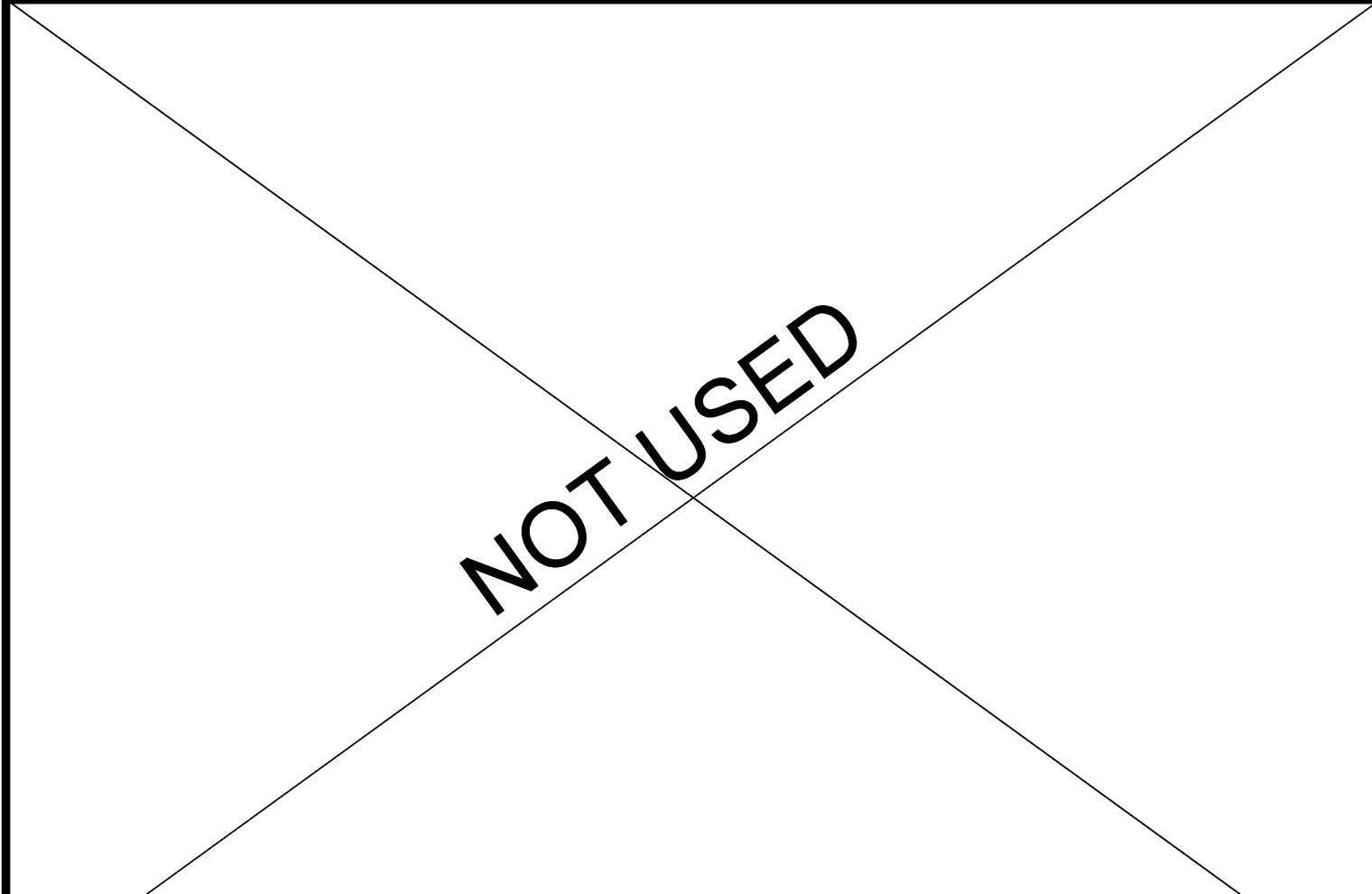

WOMEN'S TOILET ROOM DETAIL

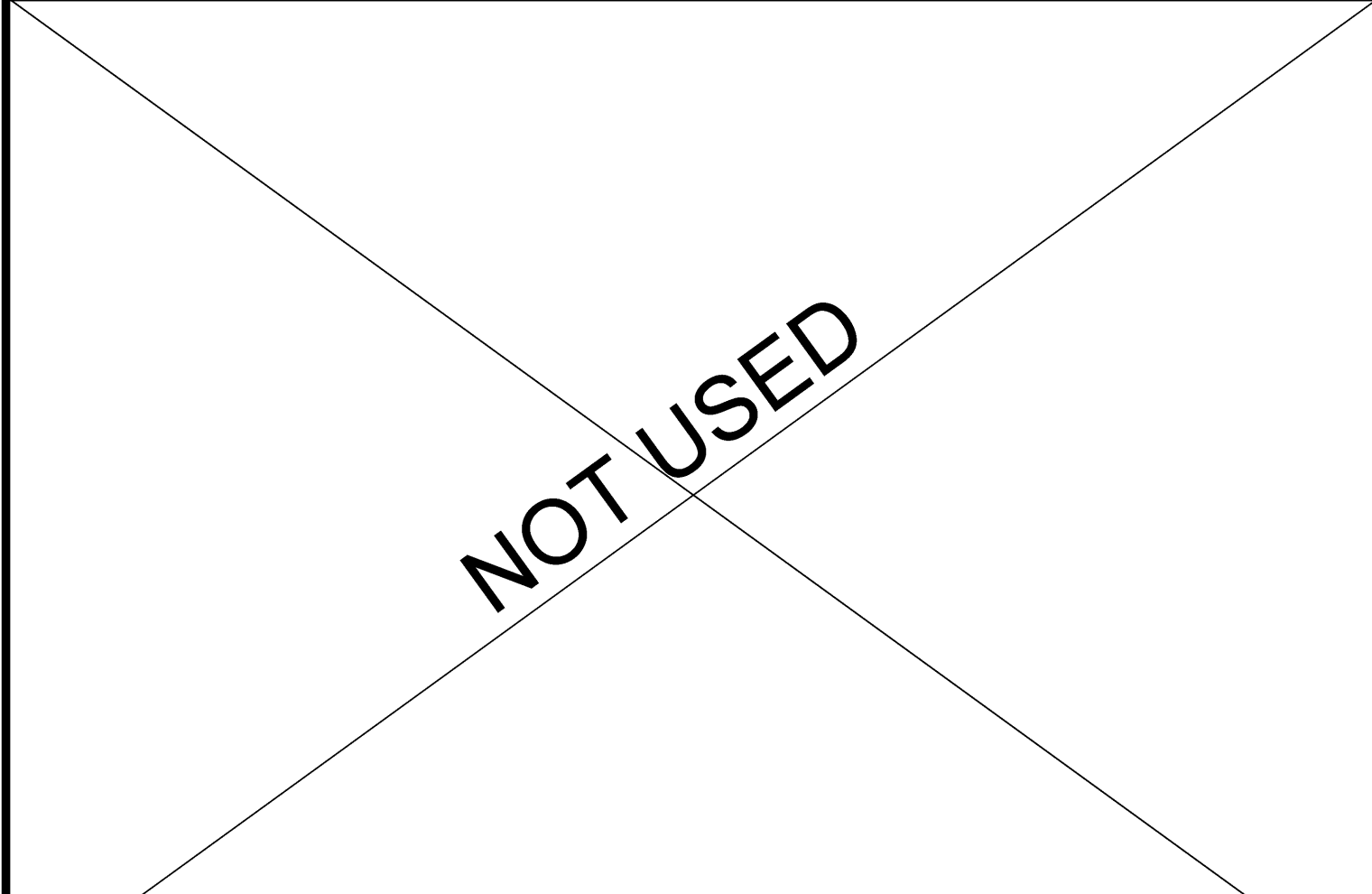

WOMEN'S TOILET ROOM DETAIL

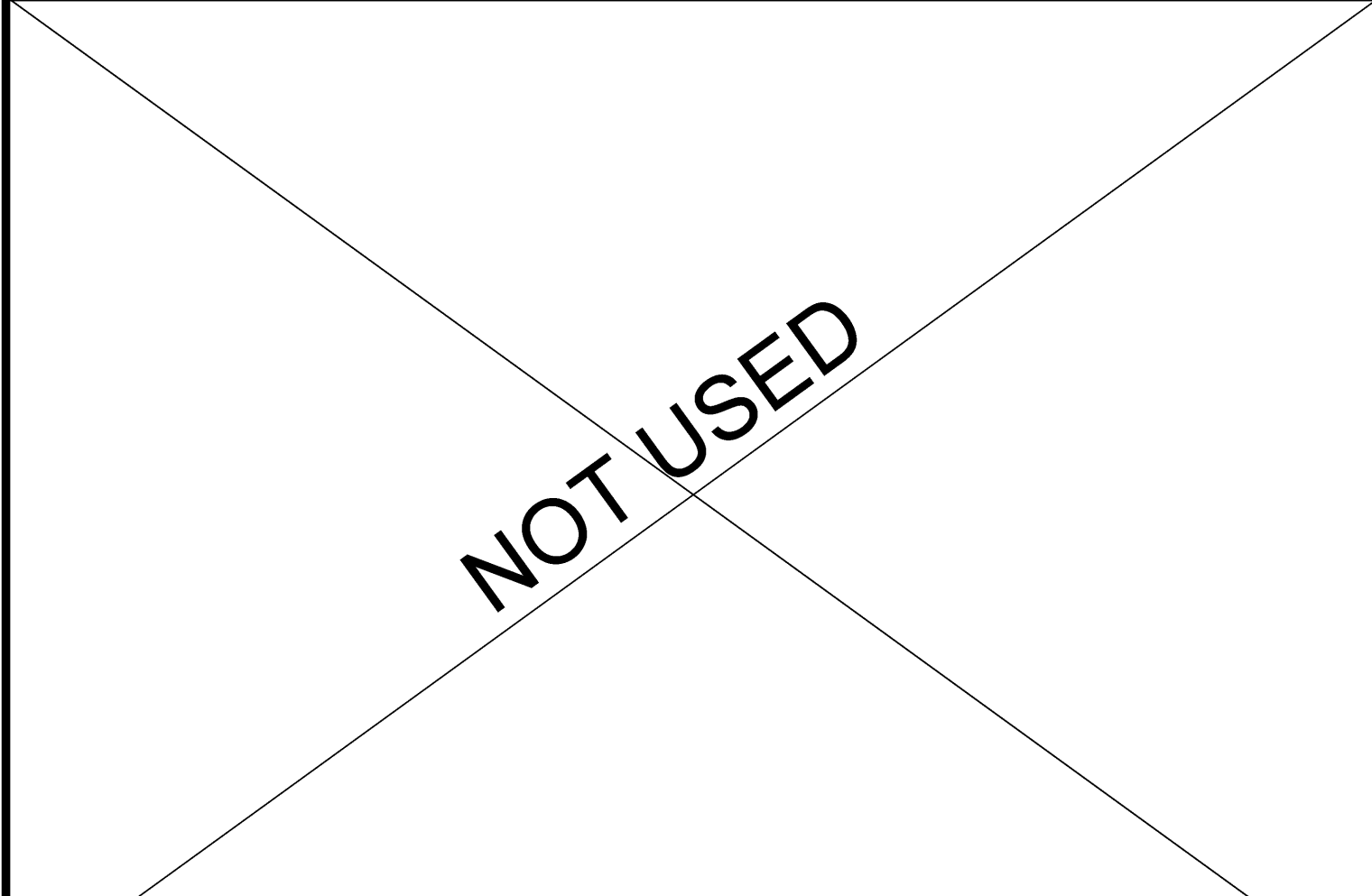

WOMEN'S TOILET ROOM DETAIL

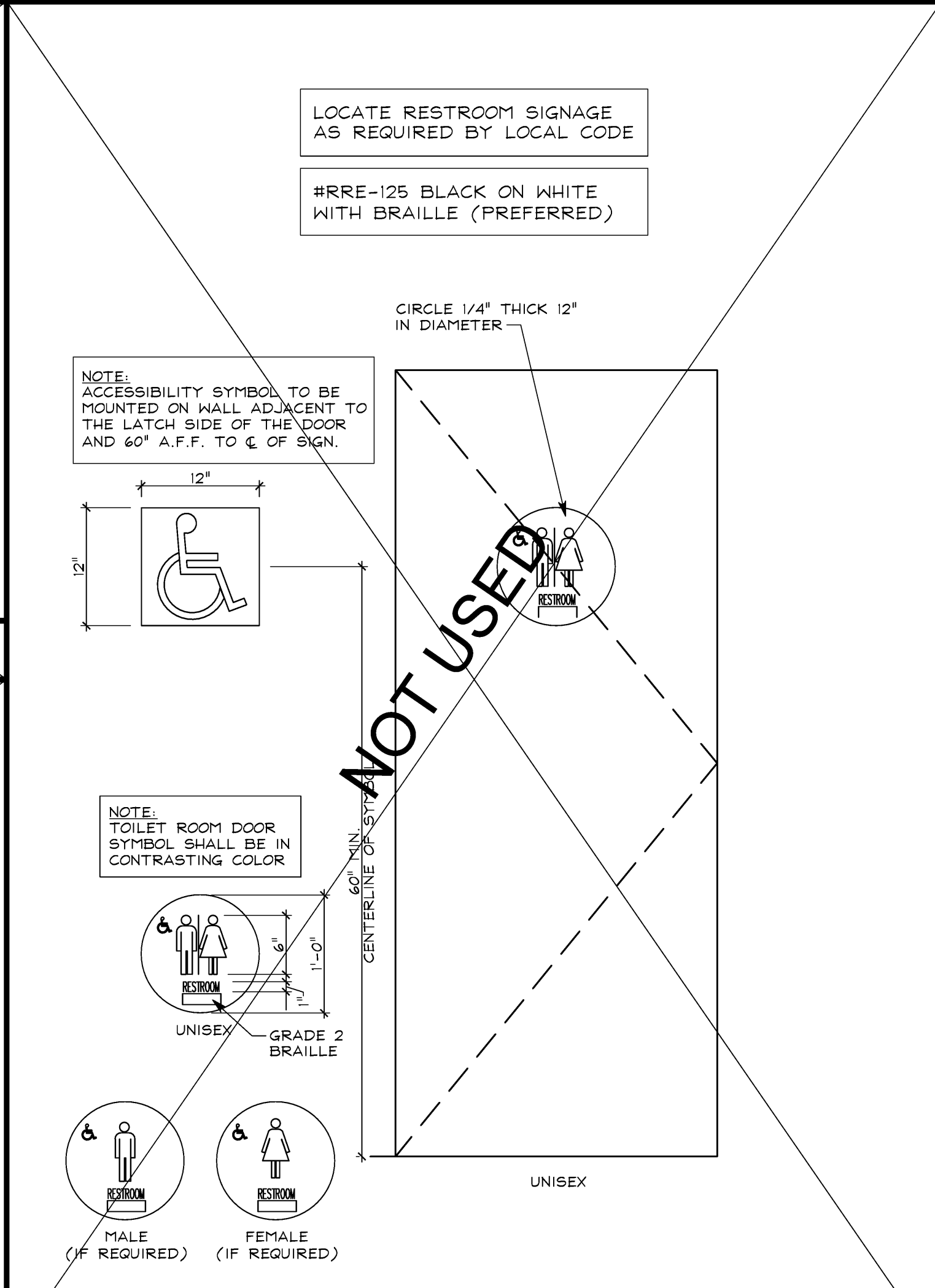

DOOR SYMBOL DETAILS

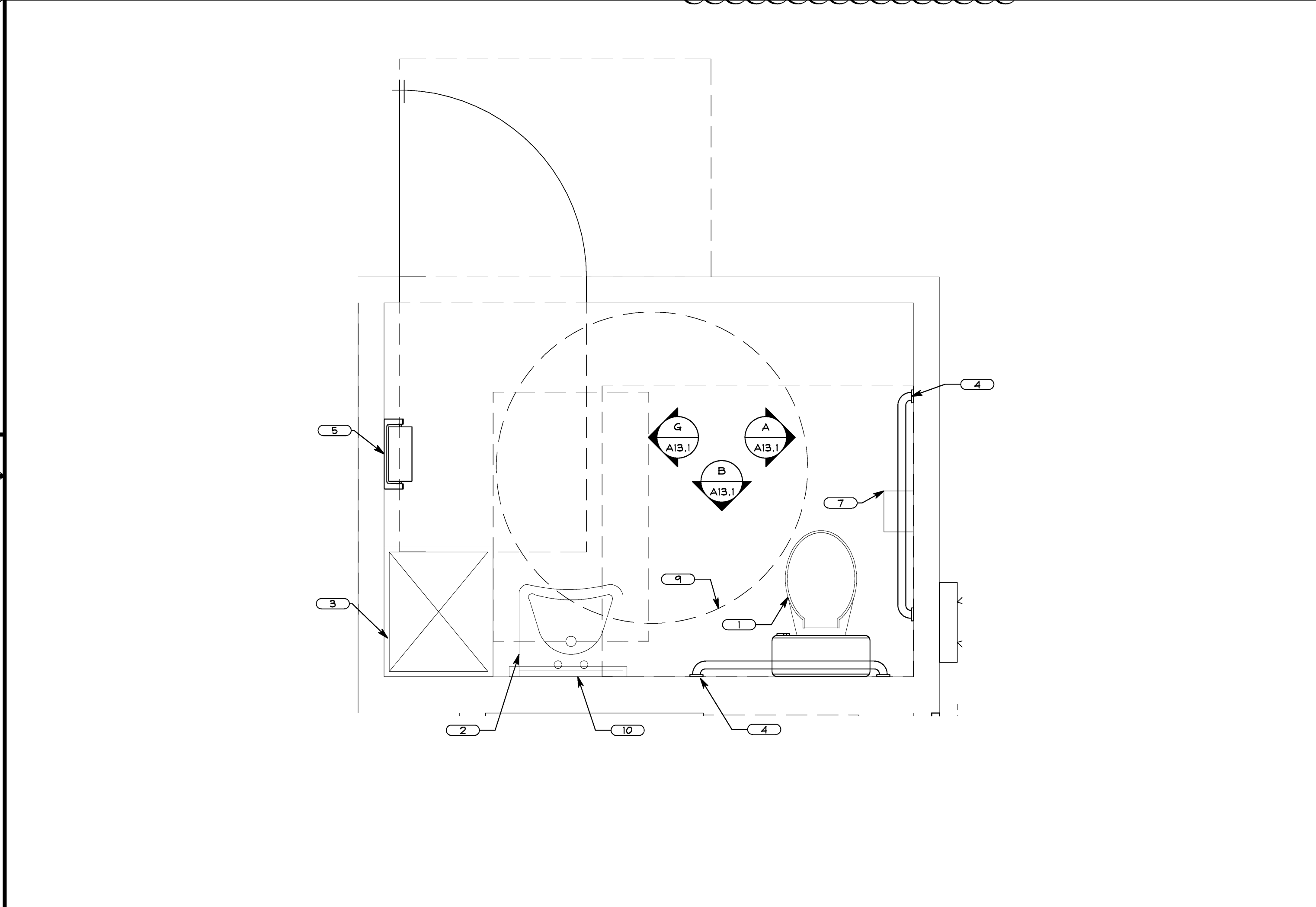

ADA TOILET ROOM DETAIL

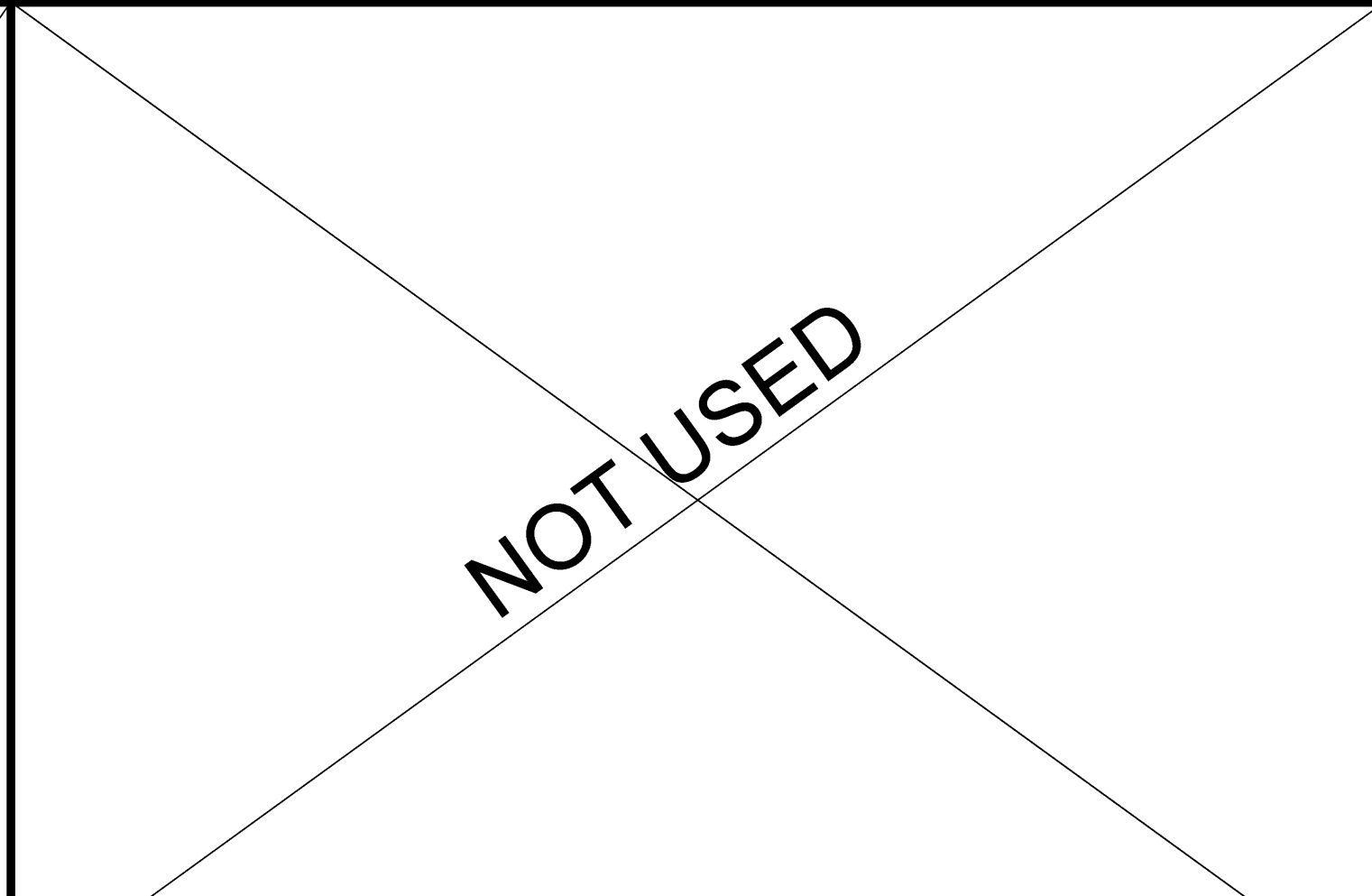

HANDICAPPED TOILET ROOM DETAIL

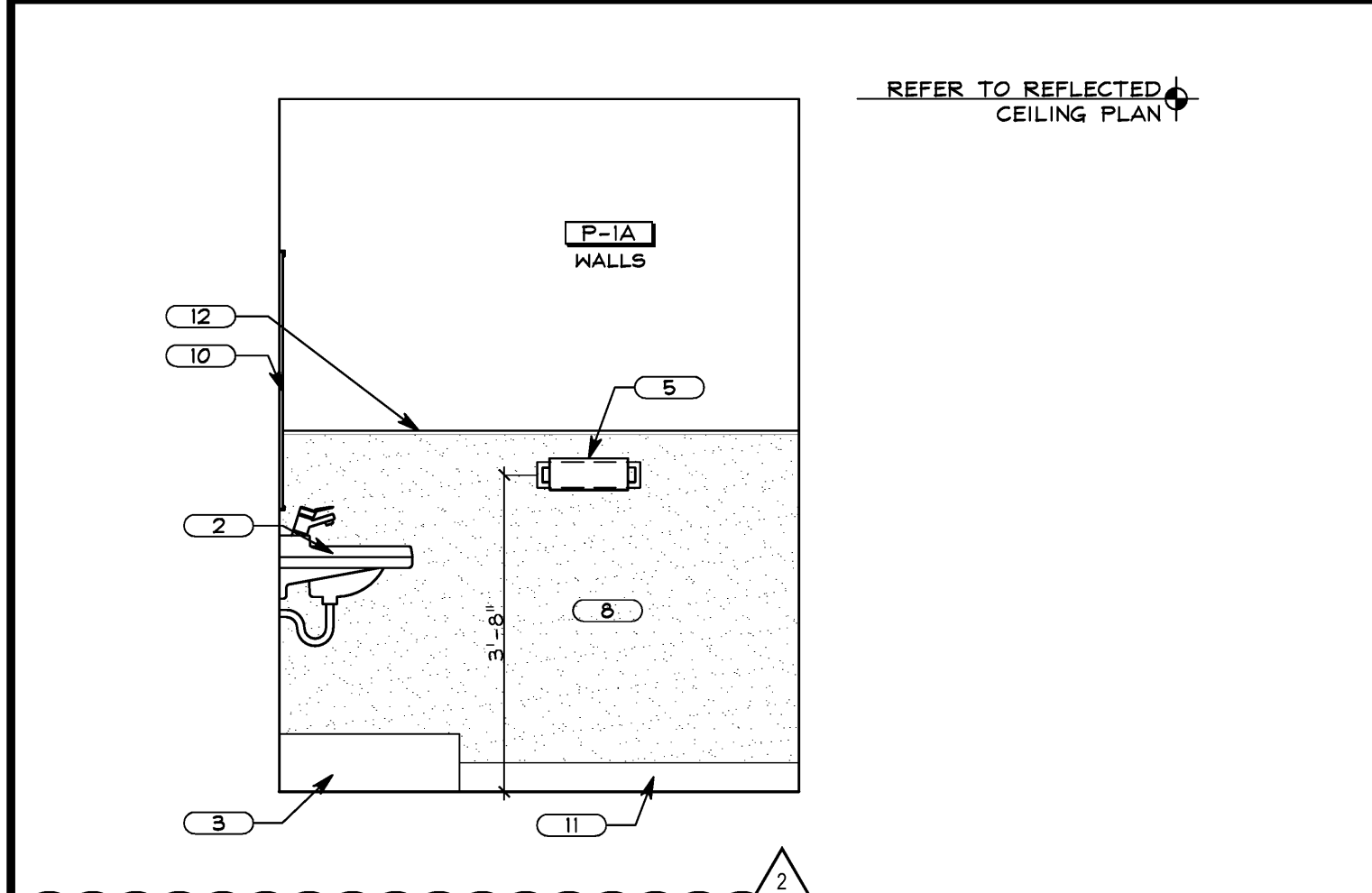

ADA TOILET ROOM DETAIL

**GENERAL NOTES**

1. INSTALL ACCESSORIES AND LIGHT FIXTURES WITH SCREWS OR BOLTS EXTENDING AT LEAST 1" INTO SOLID BLOCKING.
2. WATER RESISTANT GYP. BD. TO 4'-0" A.F.F., TYPICAL ON ALL WALLS.
3. 60" HANDICAP TURNING AREA TO BE PROVIDED IN HANDICAP LAVATORIES.
4. LOCATE ALL SWITCHES AND SENSORS INSIDE 50" WAINSCOT. DO NOT LOCATE SWITCHES WHERE HALF OF THE SWITCH FALLS IN WAINSCOT AND HALF FALLS OUT OF WAINSCOT.
5. ALL RESTROOM ACCESSORIES, NOT INDICATED OTHERWISE, ARE PROVIDED AND INSTALLED BY G.C.

**SINK NOTES:**

1. HOT WATER PIPES AND DRAIN PIPES UNDER LAVATORIES SHALL BE INSULATED TO CONFORM WITH ALL LOCAL, STATE, AND FEDERAL ACCESSIBILITY AND ENERGY CODE REQUIREMENTS.
2. NO SHARP OR ABRASIVE SURFACES ALLOWED UNDER SINKS.
3. FAUCET CONTROLS AND OPERATING MECHANISMS MUST BE EASILY OPERATED BY ONE HAND AND MUST NOT REQUIRE GRASPING, PINCHING, OR TWISTING OF THE WRIST.
4. THE FORCE NEEDED TO ACTIVATE CONTROLS SHALL NOT EXCEED 5 LBS. FOR LEVER OPERATED OR 15 LBS. FOR PUSH TYPE.

**WATER CLOSET NOTES:**

1. CONTROLS FOR FLUSH VALVES SHALL BE MOUNTED ON THE WIDE SIDE OF THE WATER CLOSET AREA, NO MORE THAN 44" A.F.F.

- 1 EXISTING WATER CLOSET PROVIDE NEW TANK - FLUSH HANDLE TO BE ON OPEN SIDE.
- 2 EXISTING HC SINK
- 3 EXISTING FLOOR MOUNTED SERVICE SINK
- 4 EXISTING 1 1/2" DIA. METAL GRAB BAR TO BE RELOCATED AS NOTED.
- 5 EXISTING SURFACE MOUNTED PAPER TOWEL DISPENSER TO BE RELOCATED AS NOTED.
- 6 EXISTING MOP HOLDER.
- 7 EXISTING SURFACE MOUNTED SINGLE ROLL TOILET PAPER DISPENSER TO BE RELOCATED
- 8 EXISTING WAINSCOT
- 9 5'-0" DIAMETER HANDICAP TURNING AREA
- 10 EXISTING MIRROR
- 11 EXISTING BASE TO REMAIN
- 12 EXISTING WAINSCOT EDGE CAP
- 13 EXISTING 1-1/2" DIA. VERTICAL METAL GRAB BAR
- 14 EXISTING LIGHT SWITCH / SENSOR
- 15 36" W. x 8" D. PAINTED (P-1B) PLYWOOD SHELVES ON STANDARDS

GENERAL AND CODED NOTES

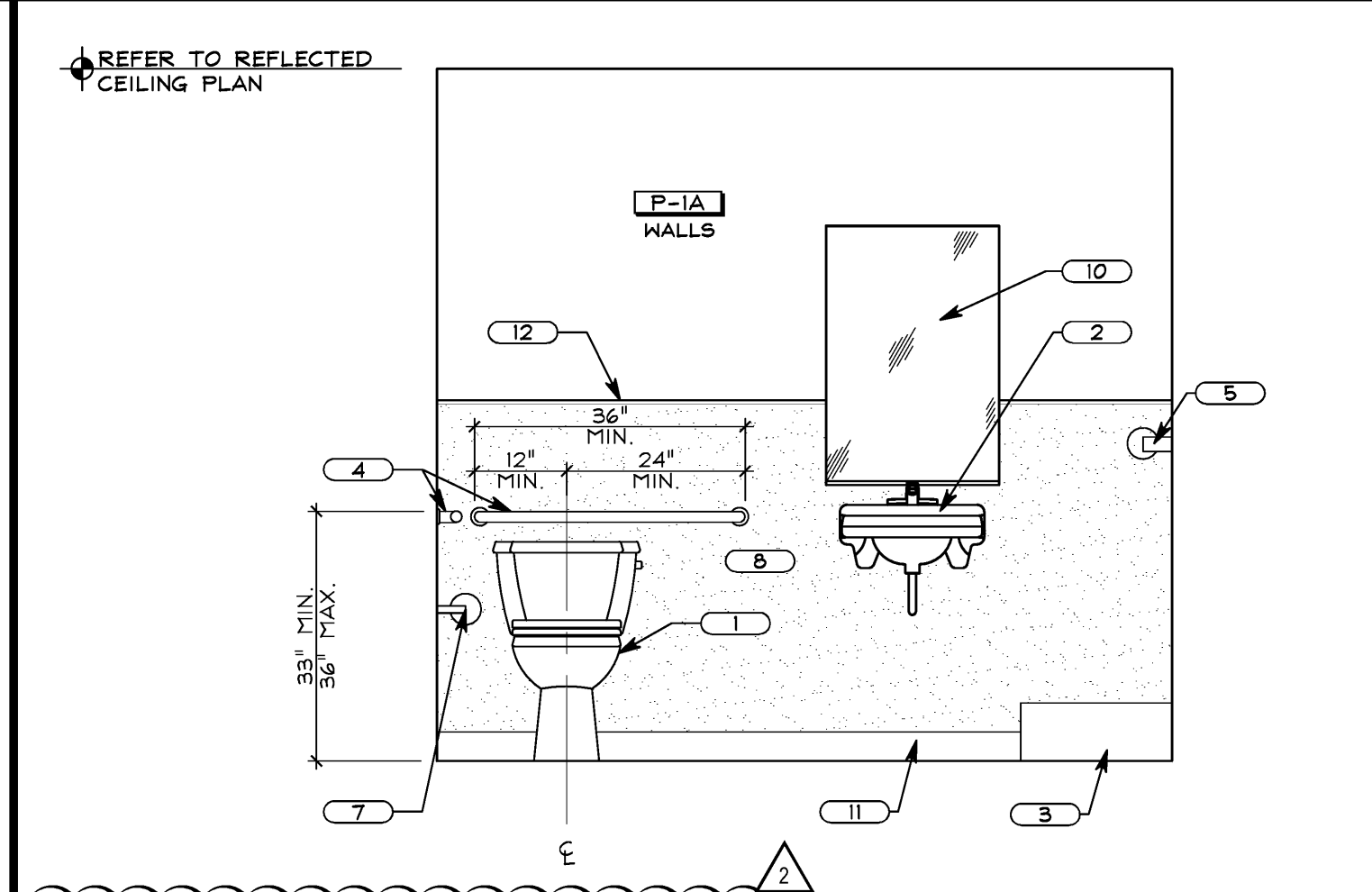

ADA TOILET ROOM DETAIL

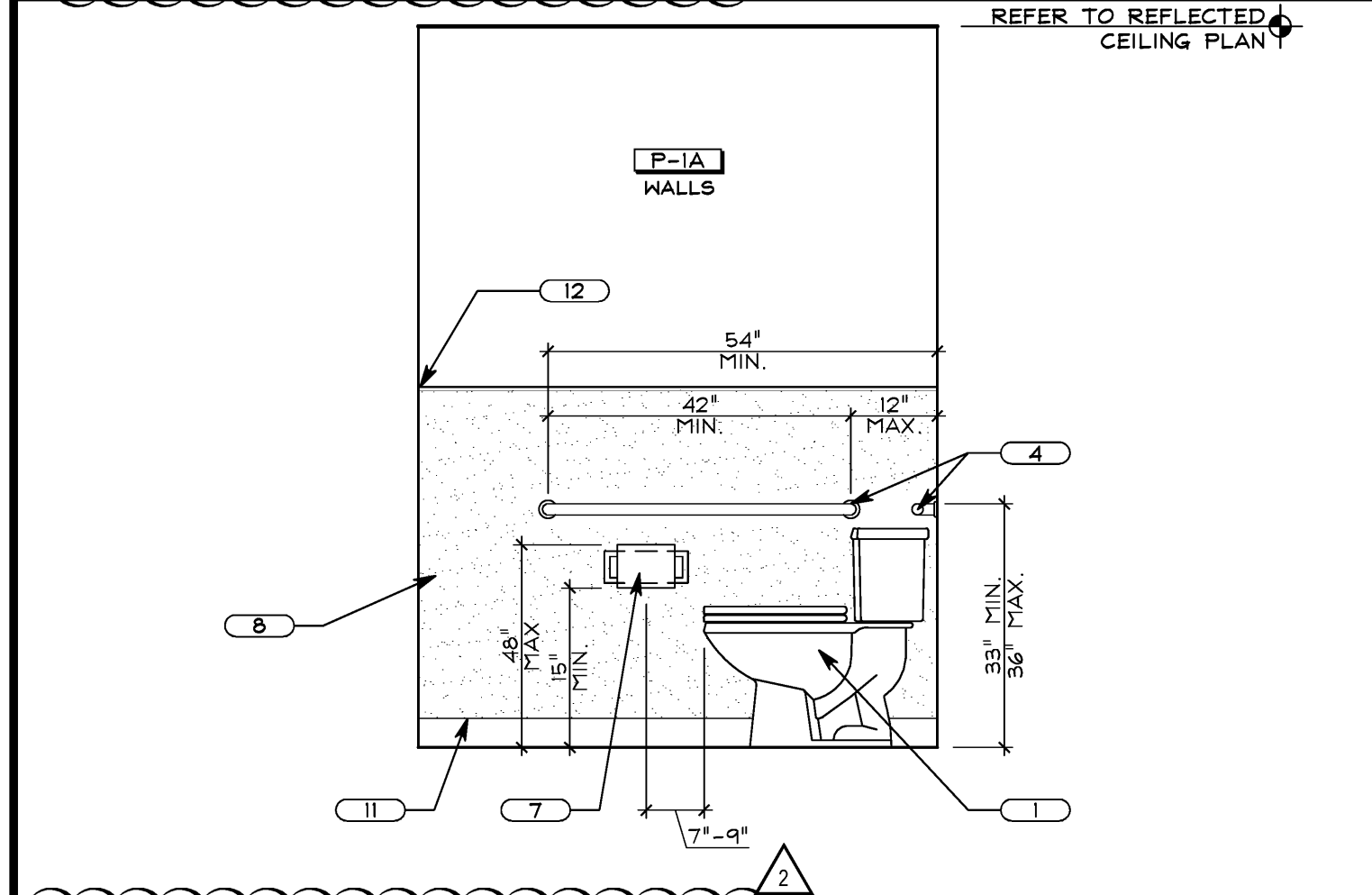

ADA TOILET ROOM DETAIL

**FRCH**  
DESIGN WORLDWIDE  
311 ELM STREET  
SUITE 600  
CINCINNATI, OH 45202  
513 241 3000  
www.frch.com

**chico's**  
11215 METRO PARKWAY  
FT. MYERS, FL. 33966

*Soma*  
STORE NO:  
5062  
PROJECT LOCATION:  
MIROMAR OUTLETS  
10801 CORKSCREW ROAD  
ESTERO, FL 33928  
SPACE #: 407

DESIGN TYPE:

REVISIONS:

REQUIRED BY:	DATE
LKM 2 OWNER COMMENTS	07/25/17

\* INDICATES NO REVISION TO THIS SHEET

DRAWN BY: ECG  
CHECKED BY: RR

ELITE CONSTRUCTION GROUP  
LAKE JACKSON, TX  
PHONE: 979-285-0712  
NOTE: THESE PRINTS HAVE BEEN REDUCED  
BY 50 PERCENT. SCALE WILL BE 50 PERCENT  
OF WHAT IS NOTED ON PLANS

DRAWING TITLE:  
TOILET ROOM  
DETAILS

DATE ISSUED:  
06/06/2017

PROJECT NO:  
034138.000

DRAWING NO:

**A13.1**

PLOTTED: 7/25/2017 4:19 PM